REVISED PLAN

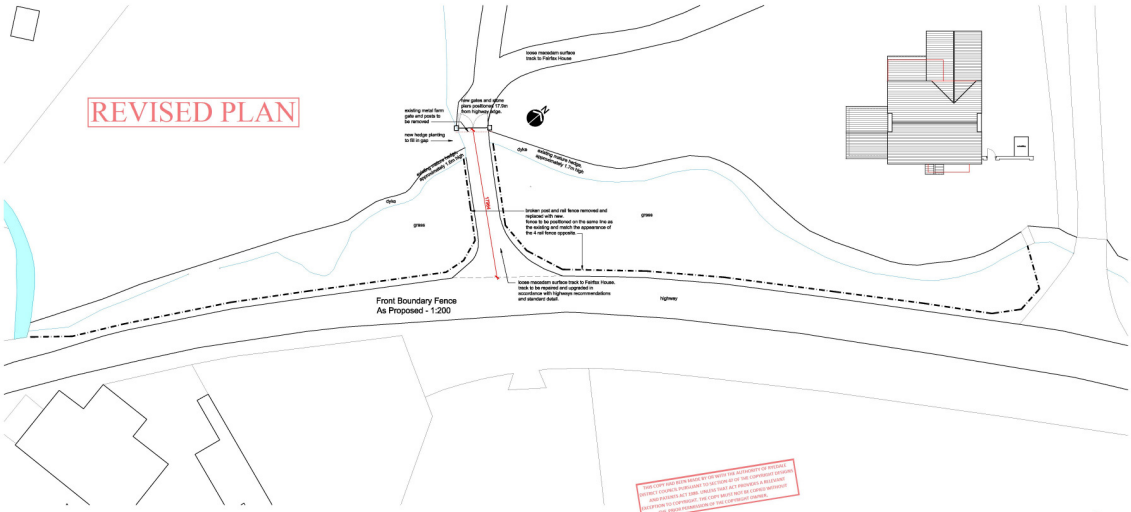

Front Boundary Fence
As Proposed - 1:200

THIS COPY HAS BEEN MADE BY OR WITH THE AUTHORITY OF HYDEDALE DISTRICT COUNCIL PURSUANT TO SECTION 47 OF THE COPYRIGHT DESIGNS AND PATENTS ACT 1988. UNLESS THAT ACT PROVIDES A RELEVANT EXCEPTION TO COPYRIGHT, THE COPY MUST NOT BE COPIED WITHOUT THE PRIOR PERMISSION OF THE COPYRIGHT OWNER.

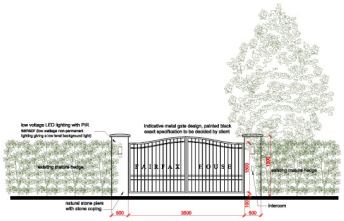

Elevation - Entrance Gate and Piers
As Proposed - 1:50

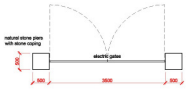

Plan - Entrance Gate and Piers
As Proposed - 1:50

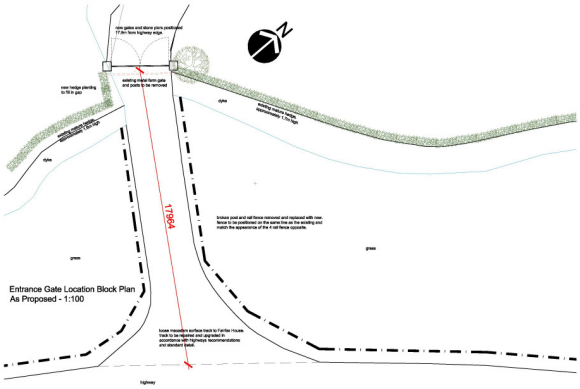

Entrance Gate Location Block Plan
As Proposed - 1:100

Boundary Fence
As Proposed - 1:50

Rev:	Content:	Date:

SETSQUARE (HARROGATE) LTD
WINDSOR HOUSE
CORNWALL ROAD
HARROGATE
HG1 2PW
TEL: 01423 561568
SETsquare HARROGATE
ARCHITECTURAL & DEVELOPMENT CONSULTANTS

Client:
Mr P Mendham & Miss S Perez

Project:
Fairfax House
Ampleforth
York
YO62 4EJ

Drawing:
Front Boundary Fence & Entrance Gates
As Proposed

DATE
20/07/16

Scale:	Date:	
1:50, 1:100 & 1:50 @ A1	July 2016	
Drawn by:	Drawing No:	Revision:
MSC	S15/186 - 09	-

Copyright:
Copyright reserved as a COPYRIGHT
All dimensions to be checked on site or in the workshop before commencement of any work or preparation of shop drawings. Any discrepancies to be reported to the architect.

Status: Planning